



KAWARTHA LAND TRUST

ANNUAL REPORT

2016

Protecting the land you love.



Message from the Chair of the Board and the Executive Director

2016 was another great year of growth and development for Kawartha Land Trust.

With deep appreciation, we reflect on the significant commitment of volunteers and donors that advanced and completed so many projects across our landscape.

Our Strategic Plan was renewed in 2016. It emphasizes our vision of the Kawartha Region being characterized by natural spaces and connections that support healthy and representative ecosystems and landscapes, and commits us to doing our part to help achieve that vision.

Against the backdrop of that strategic plan and the ambitious goals we have set for ourselves, we continue to attract top talent to all areas of the organization - a critical ingredient to our achievements in 2016 and to some exciting projects now in the works. We have more than 55 volunteers regularly involved in one or more formal committees and more than 50 volunteer stewards.

Our Board of Directors continues to provide sound leadership for the organization. In 2016 we welcomed John Desbiens as a new Director. John has also assumed the role of vice-chair of the Board. Two new committees of the Board were established: an Investment Committee, and a Governance Committee. We thank Matthew Brackenridge and Dr. Tom Hutchinson, both of whom stepped down from the Board in 2016, for their years of service to KLT.

Our Governance Committee has led a review of the governance of the organization, and has recommended that KLT move to a Trustee model of governance. In 2017, subject to approval of the Board of Directors, we expect to be implementing that recommendation.

Operationally, the year included the expansion of the scope, activities and volunteers of the Development, Securement, and Stewardship committees and the establishment of one new committee - Big Island Management Advisory Team.

Two major focuses for the team were the establishment of the Stony Lake Trails and initiating our role as steward of Big Island. These projects stretched a small group of volunteers and staff to a demanding but rewarding level and are wonderful contributions to public use and our portfolio of sites in the region!

All of these activities were necessary for accountability, genuine engagement, and our promise to the community. Other changes like the new office space at the Mount Community Centre in Peterborough were necessary to accommodate our growing KLT team.

As a result, we are now very well positioned to meet our mission and have a significant impact on the landscape in keeping with our new strategic plan: connected corridors and landscapes. And going forward, we have a number of bold plans and objectives coming together in 2017 and beyond.

We hope you enjoy reading just a few of the highlights of 2016. Please do not hesitate to contact either of us, or one of our team, at any time.



Cheryl Lewis
Chair, Board of Directors



Mike Hendren
Executive Director

Contents

Meet the Team	4
Ian Attridge Retires	5
Stony Lake Trails	6
A Lasting Legacy. Protecting the Land You Love	9
Thank you to our Donors	10
KLT Impact	12
Financial Information: Statement of Revenue & Expenses & Fund Balances	13
Kawartha Land Trust Properties	14

Our Mission

Caring for lands entrusted to us and helping others protect the land they love in the Kawarthas.

Our Vision

We envision a future where the Kawartha Region is characterized by natural spaces and corridors that support healthy and representative ecosystems and landscapes. This deeply-connected landscape is founded on a mix of privately and publicly protected lands, private land stewardship and a supportive policy framework.

Our Guiding Principles

We complement the work of other conservation entities and organizations.

We value and strive to maintain donor confidence and volunteer engagement.

We value transparency, ethical practice, high service standards and accountability at all levels of our organization.

We are responsive, inclusive and collaborative, seeking and providing opportunities for a broad range of individuals and groups to join and support our conservation work.

We achieve our mission primarily through land donation and conservation agreements rather than through the purchase of property.



Meet the team

Board of Directors

Cheryl Lewis, Chair
Lori Rogers, Secretary
Alec Gowland, Treasurer
Matthew Brackenridge
John Desbiens
Don Gillespie

Dr. Tom Hutchinson
Rick Kemp
Eva Kennedy
John McWilliams
Ben Sämann

Finance & Audit Committee

Alec Gowland, Chair
Don Gillespie

John McWilliams
Cheryl Lewis

Securement Committee

Bob Taylor-Vaisey, Chair
Dr. Bill Crins
Ken East
Neil Hayward
Dr. Tom Hutchinson

Investment Committee

Rick Brooks-Hill, Chair
Don Gillespie
Alec Gowland

Stewardship Committee

Al Sippel, Chair
Ralph McKim, Secretary
Evan Thomas
Donna Wales
Michael McMurtry
Dave Bell
Stephen Crow
Jordon Rolph

Development Committee

Ben Sämann, Chair
Eva Kennedy, Secretary
Chris Appleton
Ron Awde
Bill Hodgins
John Platt
Linda Whetung

Staff

Mike Hendren
Executive Director
Jessica Rogers
Executive Assistant
Tara King
Development Coordinator
Sé Keohane
Financial Administrator
Ian Attridge
Lands Manager

Shari Paykarimah
Stewardship Coordinator
Thom Unrau
Stewardship Technician
Lucianne Mrowiec
Communications
& Outreach Assistant
Spencer Walker
GIS Intern

Big Island Management Advisory Team

Donna Wales, Secretary
Ted Hill
Ann Adare
John Bick
Marnie Clement
Dr. James Conolly
Jeff Crowe
Sheila Gordon-Dillane
Jim Dillane
Warren Dunlop
Altamae Eberlee
Richard Graham
Jim Inch
Chief Keith Knot
Karen Laws
Mayor Bev Matthews
Barb McFadzen
Peter Orgill
Greg Whyte
Evan Thomas
Chief Phyllis Williams
Tim Young



KLT Volunteers & Donors
Evan Thomas & Al Sippel

Ian Attridge retires from KLT

Back in 2000, a passion for the landscapes of the Kawarthas led Ian Attridge and a small group of like-minded people to establish the Kawartha Heritage Conservancy – now Kawartha Land Trust.

And now 16 years later, after serving in a variety of roles including Chair of the Board of Directors, Executive Director, Legal Counsel, Lands Manager, tour guide and volunteer, he has retired from KLT.

Ian says it's been his passion to link his knowledge and the connection he feels to the Kawartha landscape and then encourage others to get involved in conservation action.

"I particularly enjoyed meeting with landowners, helping them understand the value of their properties further, and helping them achieve long-lasting conservation of the lands for which they had cared for years," he says. "I explored so many interesting places and met and worked with amazing people to bring a conservation vision into reality in a tangible and enduring way."

A familiar sight on his bike along the streets of Peterborough, Ian will continue as a professor at Trent University and practicing lawyer. But he maintains his years with KLT have had a real impact on his life.

And he has had a huge impact on others, including Ralph McKim.

"I think of Ian Attridge as my friendly disruptor. Fifteen years ago I had a quiet retirement planned. Then I met Ian and was drawn in by his vision of and commitment to a protected natural landscape in the Kawarthas. For well over a decade now I have had a new day job: volunteer, advocate, supporter and steward of a protected land – all within a



Ian is truly someone who 'walks the talk' where his passion for conservation is intertwined in all aspects of his personal and work life.



network of inspired and inspiring people. My life has been disrupted – for which I am grateful to Ian. Many of us are. He's not an endangered species but he's a rare bird, indeed," Ralph said.

"On behalf of KLT Board of Directors

we thank Ian for his long standing involvement and dedication to protecting the land you love in the Kawarthas", said Cheryl Lewis, Chair of the Board. "He is truly someone who 'walks the talk' where his passion for conservation is intertwined in all aspects of his personal and work life. As an organization we are pleased that he is eager to stay involved with KLT beyond his retirement."



Ian Attridge

Stony Lake trails



Fully experience and enjoy the unique geology that makes the Stony Lake area both ecologically significant and beautiful - from limestone cliffs and cuts to significant outcrops of the Canadian Shield.



In July 2016, KLT officially opened the Kawartha Land Trust's 10-kilometre Stony Lake Trails network.

The "yellow trail" now passes through the Ingleton-Wells property, connecting with the longer "red trail" that runs through the nearby Jeffrey-Cowan Forest Preserve. Together, with the nearby "blue trail" on the Viamede Resort property, they make up KLT's Stony Lake Trails network.

Evan Thomas has been volunteering as a trailblazer with KLT - primarily on the Ingleton-Wells property where he is the lead steward - for about four years. "The late Norm Cowan, a longtime supporter of the KLT, had already established a trail network through his own property, and Viamede had its own trail system in place. The work on the Ingleton-Wells property helped connect the two systems," Thomas says.

In total the trails provide 10 kilometres of hiking experiences from moderate to intermediate, with benches at resting areas and abundant opportunities to view wildlife. The trails are easily accessible, with parking lots located off of Reid's Road at KLT-owned Ingleton-Wells Property and at Viamede Resort.

The trails network would not have been possible without the support of many donors, volunteers and neighbouring landowners, and the inspiration of Ralph Ingleton who promoted the broader vision. The Brooks-Hill, Cowan, and O'Dell families generously provided permission for the trail network to cross over their private lands. Volunteers have worked tirelessly to inventory the species on the properties, locate, clear and maintain the new trails, erect signs, and build the parking lot on KLT Ingleton-Wells Property just off Reid's Road in time

for the opening in 2016. Ben Sämman, KLT board member and owner of Viamede Resort, put a lot of effort into coordinating local arrangements and marking the trails.

While the work was taking place, the area was open to hiking but it was not publicly advertised. There are some species at risk on the properties and efforts were being made to put some protection in place. In certain areas you can see where wire cages have been placed to protect endangered butternut trees.

Since the completion of the full trail network, use has steadily increased. Viamede guests and neighbouring residents alike appreciate the hiking experience, and when local nature author Drew Monkman wrote of the trail system last year, more hikers turned up.



The KLT trail network is one of the most significant connected corridors available to the public in the region.

“It saw fairly heavy use last summer and fall,” said Thomas. “The numbers declined in the winter but I expect we will see a lot more as more people hear about it. We have different mechanisms of getting the word out.”

One way of spreading the word is through local naturalist groups. The Peterborough Field Naturalists took to the Ingleton-Wells property in April to look for migrating spotted salamanders moving to their breeding pools. This inventory event drew about 30 people who helped enrich our knowledge of the property and who also enjoyed the trails.

Whether it’s for exercise or just a chance to get out in the beautiful natural surroundings, there is plenty to see. While walking on the trails you can fully experience and enjoy the unique geology

that makes the Stony Lake area both ecologically significant and beautiful - from limestone cliffs and cuts to significant outcrops of the Canadian Shield. The Jeffrey-Cowan Forest Preserve at the east end of the trail boasts scenic views from the highest point around Stony Lake. Along with a variety of birds, hikers can often view beaver and deer.

The KLT trail network is one of the most significant connected corridors available to the public in the region. We encourage you to get out and enjoy all that the trails have to offer!



A Lasting Legacy. Protecting the Land You Love.

Christie Bentham was a valued friend and volunteer for the KLT. She had a vision of protection for special places on her beloved Stony Lake and wanted to ensure the abundant species found there would thrive into the future beyond her lifetime.

Christie passed away after years of working tirelessly on many causes. She left her mark both on the landscape and on those who knew her.

In her words:

“We like to think of Stony Lake as a constant in our lives, yet the natural environment changes continually. Many of the oak trees have gone, victims of the gypsy moth, forest tent caterpillars and lack of moisture in the thin layer of soil. On the positive side, descendants of the white pine which were heavily logged in the last century have flourished. Invasive species such as Eurasian watermilfoil, purple loosestrife and zebra mussels have

appeared, while the indigenous Canada geese, ospreys and cormorants are much more numerous.”

Christie chose to make a substantial contribution to the protection of special places in the Kawarthas, both through the sale of her beloved boat, Spree

and in her Will, representing one of the largest financial gifts to Kawartha Land Trust to date.

Christie’s gifts build upon the momentum of many other families and individuals who have chosen to help

protect important sites in the Kawarthas, through gifts of land, gifts of conservation agreements, gifts of financial support and gifts of time.

We are grateful for Christie’s gifts and confidence in KLT to protect the land you love.



We like to think of Stony Lake as a constant in our lives, yet the natural environment changes continually.



*Christie & William Bentham
Photo credit: Paul Orenstein*

You too can create a legacy to protect the land you love for future generations.

Making a planned gift to Kawartha Land Trust is a simple and powerful way to leave a legacy for the future of the Kawarthas.

Learn more about leaving a gift in your Will at kawarthalandtrust.org or 705-743-5599

Thank you to our donors

We can't protect the forest, fields, shorelines, and wetlands of the Kawarthas without you. Your donations help to manage sensitive natural areas, acquire key properties, retain staff and do all that needs to be done to ensure the long-term conservation of land in the Kawarthas.

\$100,000 and above

Michael Young Family Foundation
Christie Bentham

\$50,000 - 99,999

The McLean Foundation

\$10,000 - 49,999

The Fellowship of Man
Charitable Foundation
Spree
Viamede Resort
Don & Gretchen Ross,
Jones, Gable & Company Ltd.

\$5,000 - 9,999

Rick & Priscilla Brooks-Hill
Carol Gray
John & Susan McWilliams
Ralph & Carol Ingleton
William & Gail Szego

\$1,000 - 4,999

Alex Hewlitt
Alice Sharpe
Andrew Stewart, Cambic Ltd.
Anne Hurd
Big Bald Lake Cottage Association
Andrew & Brenda Westcott
Catalyst Environmental
Collen Middleton
David & Sharon Cation
Dr. Erica Nol
Evan Thomas
Firefighters Association of Trent Lakes
Frances Grant
George Dembroski
Gordon Ross
Gordon Yacht Harbour Marina,
Charles Pitcher & Max Miller
Greg & Heather Coulter
Jeff Wendling & Jessica Obermark

Judy Finch
Kawartha Credit Union
Kevin Jenkins
Larry Kimble Construction
Alan & Lucy Burke
Rod & Mary Lou Hendren
Patrick & Katherine Fee
Peterborough Field Naturalists
Ronald Awde & Robert Ertel
Stephanie Forrester
Ian Attridge & Susan Sauve
Mike & Kathy Carter
William & Betty Morris
William & Leslie Alley

\$500 - 999

Jeff & Ann Crowe
Thomas Miller & Barbara Chisholm
Barbara McGregor
David & Bev Sherwin
David McClure
Dennis Murray & Cynthia Kapke
Donald Sutherland
Eva Macdonald
Hugh Aldis
David & Irene Fedun
James & Sheila Gordon-Dillane
Lauren Vaughan
Linda Trott
Marie Windover & Alan Mansell
George Unger & Petra Unger-Feldhaus
Ralph McKim & Jean Garsonnin
Ryan & Danielle Noon *in honour of their daughters Maryka and Kyla*
Sharlene Junkin *in memory of William Junkin, Kaiser Bill & Stan Nicoll*

up to \$499

Alan Woods
Allan Ingram
Amanda Warren
Andrea & Grant Woolsey
Andrew Laing
Anonymous (4)
Anonymous *in memory of Ken & Betty Dales*
Anthony & Marion Kealy
Arthur Gladstone
Barb Curry
Barbara Andrews
Barbara Heidenreich
Barbara Znamirovski
Becky Prokipcak
Beth Moore
Dr. Bill Crins
Blair Mackenzie

Brenda Brooks *in loving memory of Shelley Wild*
Brenda Dixon *in memory Shelley Wild*
Brian Baker
Brian Potter
Bruce & Ann Falls
Bruce & Pam Carlson
Dr. Bruce Cole
Bruce Gibson
Bruce Kidd
Carla Salvador
Caroline Gant
Carolyn Coplen
Caygeon Cove Resort
Cheryl Lewis
Chris Appleton & Nancy Austin
Chris Poole
Christina Mahler & Jeanne Lamon
Christopher McCleave
Clara Stacey
Colin Taylor
Cynthia Armour
Dan Marinigh
David & Judith Hyland
Dr. David & Patricia Swales
David Bell
David Wortzman
Dennis Carter-Edwards
Dennis Voigt & Fiona McKay
Donald & Anna Wilcox
Donna & Norm Matthews,
Trail's End Lodge
Donna Sally
Donna Wood, Wood Paralegal Law Office
Dora Furter
Dr. Eileen Nolan
Elizabeth McDonald
Elizabeth Pindar
Elizabeth Spang
Ellen Roberts
Elwood Jones *in memory of Grace Barker*
Elyse Sawdon
Francis Richard
Gail McLaren
Gary & Sandra German
Gary Allen
George Maynard
George Unger & Petra Feldhaus-Unger
in memory of Shelley Wild
Gerald E. & Helen S. Finley
Gillian Fisher
Gordon & Prudence Markham
Gregory Pulham
Haig Baronikian
Harmic Investments Ltd.
Harry Harinarain & Family

Heather Coutu
Heather Elliott
Heather Maclean & Holly Waldie
in memory of Shelley Wild
Hugh Pollock
James (Jimmy) O'Brian
Janet Klein
Janet Loughheed
Janice Fortune
Janie and Bern Kelly
Jeanette Browne
Jeffrey & Jennifer Bentley
Jennifer Darling
Jennifer DeBues
Jeremy Carver & Heather Brooks-Hill
Jerry Collins
Jill Trennum *in memory of Christie Bentham*
Jim & Judy Hendry
Joan Andrew
John & Judith Platt
John & Lorna Ferguson *in memory of Shelley Wild*
John Bruce
John Good & Doug Andrews
John Vegter
John Whyte
Joyce Zemans
Julie Dillon
Karen August
Karen Trollope-Kumar
Kate Ramsay
Katherine McInnis
Kathleen Holden
Kathleen Stephenson
& Hector Angel Fields
Kathryn A. Sheridan
Kawartha Park Marina
Ken Edwards *in memory of Annie Binnie*
Kenneth Cowell
Kenneth West

Kimberly Zippel
Kit Huycke
Linda & Alan Slavin
Linda Muir
Linda Willcox-Whetung
Lorne Fox *in memory of Shelley Wild*
Lorraine Tompkins *in memory of Robert Browne*
Louise Klein
Lynn Bevan
Lynne Bullard *in memory of Robert Browne*
Margaret Zeidler
Marilyn Ott
Mark Maitman
Marla Williams *in memory of Timothy O'Brien*
Martin Parker
Maryka Omatsu
Matt & Tara King
Meghan & Michael Sterpin
Melissa Cameron
Michael & Dianne Boysen
Michael Lompart
Michael McMurtry *in memory of J. Douglas McMurty*
Mieke Schipper, Gamiing Nature Centre
Mike & Danielle Hendren
Mike & Pam Slathon
Mike & Ruth Armstrong *in memory of Bob Browne*
Mollie Penn
Murray & Angela Thompson
Neil Hayward
Nora Mickee
Patricia Bourne
Patricia Dillabough
Paul & Kathleen Downs
Paula Wagar
Peterborough Historical Society
Richard & Lynda Graham

Richard & Vicki Bales
Richard Burri
Richard Corbin
Richard Risk & Gail Muir
Rob & Eva Kennedy
Rob & Penny Little
Rob Jacka & Kathy Church
Robbie Heather *in honour of The Calhoun Family*
Robert & Susan Campbell
Roberta Patterson
Roger Ashby
Ross Beattie
Ross Morton
Salmon Lake Cottage
Owners' Association
Sam Ault
Sandra Benville
Sara Kelly
Sara Whitehead
Scott Warriner
Sheila Britton
Sheila Perry
Silvia Strobl
Steve Clarke
Steven & Deborah Palmer
Susan Davis
Susan Lawrence
Ted & Pat Oakes
Terry Lee
Terry Wilson
Dr. Thomas Hutchinson
Tom Friend
Universus
W.B. McDougall
Wayne and June Schroeder
Wayne Kay
Wendy & Peter Marrs
William Hewitt
Wolfgang & Marilyn Von Raesfeld



We honour our donors' wishes to remain anonymous. Only those who gave consent are listed in this Annual Report.

KLT Impact

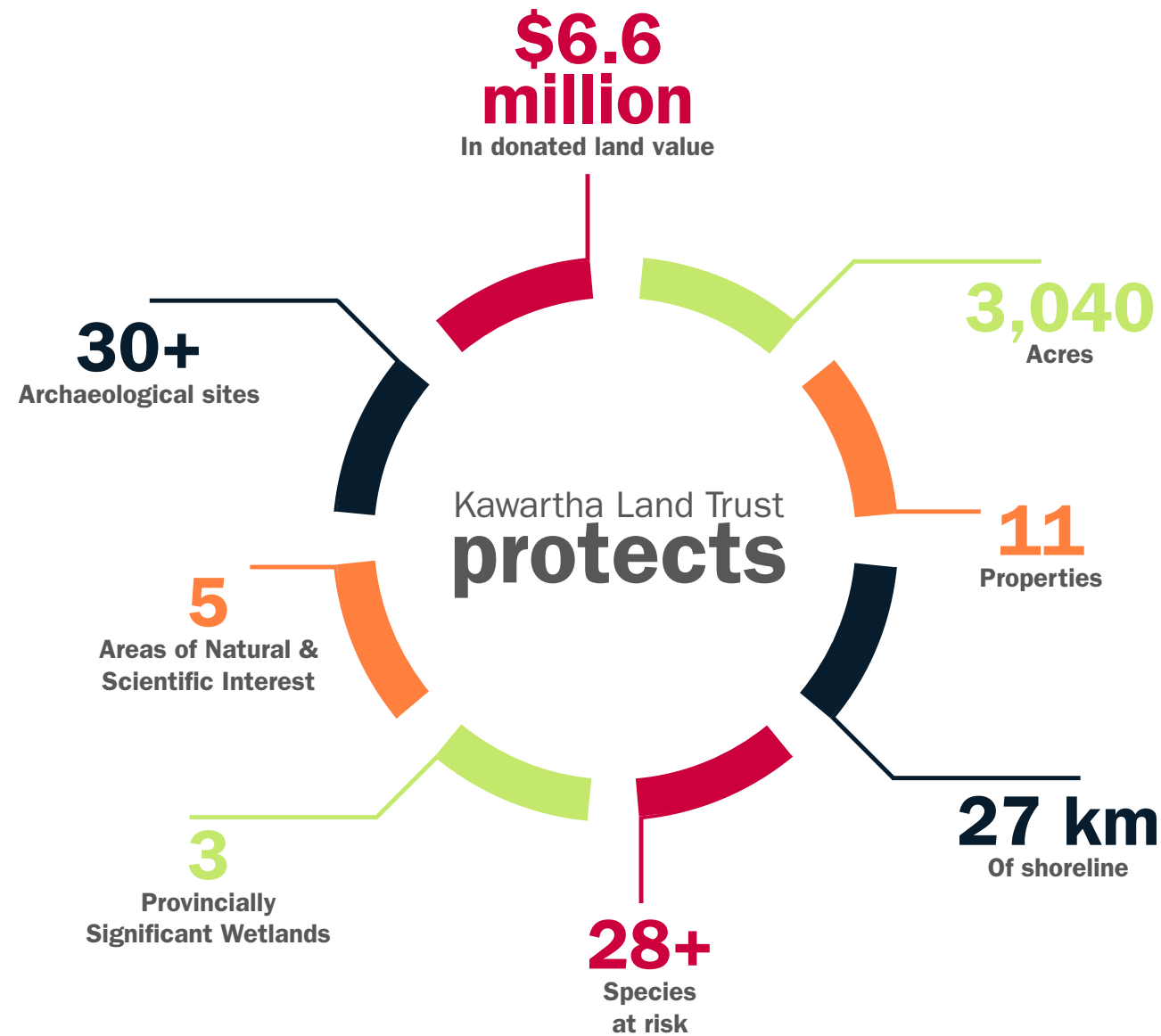

supports
5
research projects

15 km
recreational trails

90
amazing volunteers

6,000+
volunteer hrs in 2016

Kawartha Land Trust Financial Information: Statement of Revenue & Expenses & Fund Balances

Statement of Revenue and Expenses

	2016	2015	2014
Revenue	\$	\$	\$
Grants	281,827	423,579	185,374
Donations	640,420	985,600	131,508
Other	31,924	17,902	12,372
Donations of Land	0	4,017,000	93,000
Total Income	954,171	5,444,081	422,254
Expenses	\$	\$	\$
Community Engagement	53,424	31,621	29,286
Fundraising	5,193	9,170	5,676
Direct Cost of Land Stewardship & Securement	48,081	137,782	34,438
Operations	48,179	34,905	24,934
Salaries	274,647	194,925	179,172
Total Expenses	429,524	408,403	273,506
Excess of Revenue over Expenses	\$524,647	\$5,035,678	\$148,748

Statement of Fund Balances

	2016	2015	2014
Revenue	\$	\$	\$
Capital Fund - Protected Land	6,629,698	6,625,000	2,609,841
Securement and Stewardship Funds	1,439,348	958,696	23,959
Operating Fund	233,180	183,553	98,101
Balance - end of year	8,302,226	7,767,579	2,731,901

Kawartha Land Trust Properties 2016

Owned Properties

1 Dance (Sharpe) Nature Sanctuary | 99.3 acres (2006)
 This property was donated by Alice Sharpe and anchors KLT's Moore Lake Focal Area. It includes a portion of the provincially significant Moore Lake Wetland Complex, and Lakefield Crevasse Fillings, an Earth Science Area of Natural and Scientific Interest. The Fillings are part of the Lake Wisconsinan glacial deposit which also created the Dummer Moraine, immediately to the south. A wide variety of plants grow on this property and its wildlife habitat, including fields, forests, marshes and swamps, is home to many different animal species.

2 Emily Creek Property | 814.1 acres (2010)
 This extensive property was donated by the Emily Creek Duck Club with support from Ducks Unlimited Canada. It is a semi-wilderness setting and a haven for wildlife. The property is part of a Provincially Significant Wetland and Area of Natural and Scientific Interest. Emily Creek meanders through the property which includes mixed bog, fen and swamp habitats.

3 Vincent Woods | 102 acres (2010)
 Les and Sandy Vincent donated this forested property, just up a small creek from Salmon Lake. The property contains a rare species of frog, beautiful impressive old growth trees, and borders a wetland and is surrounded by Crown Lands.

4 Ingleton-Wells Property | 73.3 acres (2011)
 This property donated by the Ingleton and Wells families, contains evidence of different eras of settlement. These lands include open fields and an orchard as well as upland forests, swamps and open areas providing diverse habitats for wildlife. There is a trail network for hikers that connects with neighboring properties, including Viamede Resort to the west.

5 Falls Property | 178 acres (2013)
 These lands are near the headwaters of the Crowe River. There has been a significant amount of work done to document the plants, birds and wildlife found here due to the efforts of its donors, Bruce and Ann Falls, and their colleagues. Cliffs, streams, upland forests and swamps all contribute to a rich bird and plant life on this site which is part of the 'Land Between' transition zone between the limestone bedrock of southern Ontario and the granite of the Canadian Shield.

6 Big (Boyd/Chiminis) Island | 1085 acres (2015)
 Big (Boyd/Chiminis) Island in Pigeon Lake is the largest undeveloped island in the Kawarthas. The vast majority of the island was donated by Mike and Terry Wilson. The property is an Area of Natural and Scientific Interest, and home to wetlands, diverse forests, and a wide variety of plant and wildlife species. First Nations peoples used this island as a meeting and harvesting place thousands of years ago. Today, the island has significant cultural value to Curve Lake First Nations and to many others in the area. The island was once owned and farmed by the Boyd family, one of the first settlement families from Bobcaygeon. The island is referred to as Big, Boyd or by its indigenous peoples' name, Chiminis.

Conservation Agreement Properties

A East Syndicate Island (Cowan) | 5.1 acres (2006)
 Norman Cowan donated a conservation agreement to protect the natural character of East Syndicate Island on Stony Lake. The Island is the last large, undeveloped island left on Stony Lake, and is part of a wildlife corridor between the granite north shore and the limestone south shore.

B Elliott Property | 139.7 acres (2009)
 Heather Elliott donated a conservation agreement over this large Stony Lake property in memory of her late husband, Don. The agreement protects the diverse and provincially significant wetlands found on this property that act as core nurseries for fish, turtles and other wildlife on the lake. A "disappearing" stream makes this an important area to protect.

C Glen Burn (Howson) Property | 100 acres (2010)
 Major Donald Howson donated this conservation agreement to protect the thousands of trees he has planted on the property over the last decades. It contains a geological Area of Natural and Scientific Interest for its reversed direction drumlins, creek headwaters, and active agricultural fields. As the highest point in Otonabee Township, it has fantastic views off to Rice Lake, over the renowned Peterborough Drumlin Field, and on to the City of Peterborough itself.

D McKim-Garsonnin Property | 240 acres (2011)
 Through a conservation agreement, Ralph McKim and Jean Garsonnin steward this large property with extensive views at the headwaters of Fleetwood Creek on the Oak Ridges Moraine. They have protected this rolling forested landscape and restored prairie plant species. This property complements the adjacent conservation holdings at the Fleetwood Creek Natural Area.

E Sheidow Farm (Awde-Ertel) | 203.7 (2014)
 Ron Awde and Robert Ertel steward this property which is part of a larger corridor of protected lands in Bethany Hills. It is recognized in the official plan for the City of Kawartha Lakes as having "significant wildlife and woodland habitat." On this property woodland corridors are being restored on 120 acres specifically designated for this purpose.

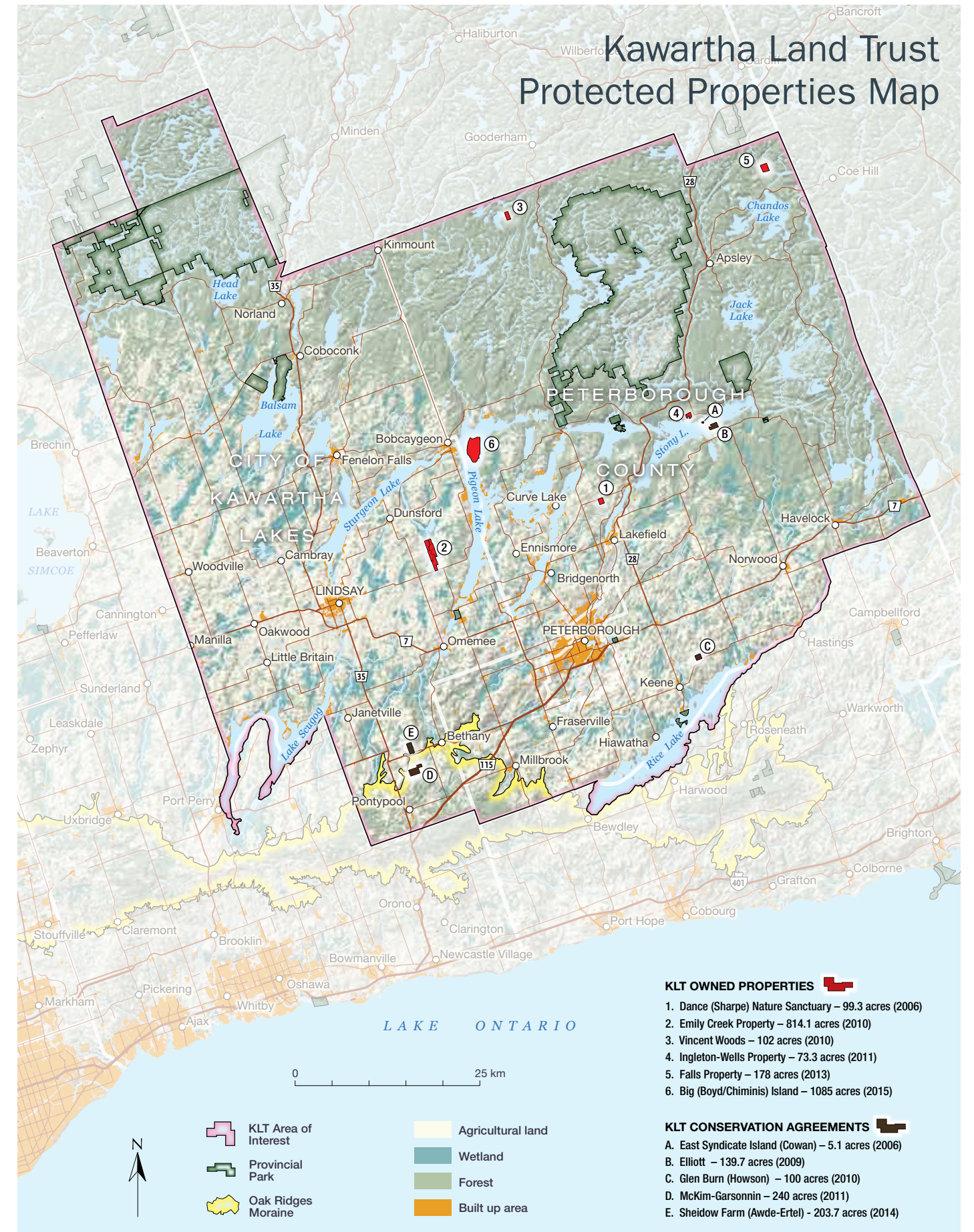

- KLT OWNED PROPERTIES**
1. Dance (Sharpe) Nature Sanctuary – 99.3 acres (2006)
 2. Emily Creek Property – 814.1 acres (2010)
 3. Vincent Woods – 102 acres (2010)
 4. Ingleton-Wells Property – 73.3 acres (2011)
 5. Falls Property – 178 acres (2013)
 6. Big (Boyd/Chiminis) Island – 1085 acres (2015)
- KLT CONSERVATION AGREEMENTS**
- A. East Syndicate Island (Cowan) – 5.1 acres (2006)
 - B. Elliott – 139.7 acres (2009)
 - C. Glen Burn (Howson) – 100 acres (2010)
 - D. McKim-Garsonnin – 240 acres (2011)
 - E. Sheidow Farm (Awde-Ertel) - 203.7 acres (2014)



KAWARTHA LAND TRUST

www.kawarthalandtrust.org

705.743.5599
info@kawarthalandtrust.org