



Moore Lake Corridor

This connected landscape is founded on a mix of privately and publicly-protected lands, and private land stewardship:



KLT Fee Simple - Dance Nature Sanctuary - Donor: Alice Sharpe



KLT Conservation Easement Agreement - Landowner: Dennis Murray (in progress)



Stewardship on private lands:

- **Forest Enhancement**
- **Forest Diversity**
- **Invasive Species Management**

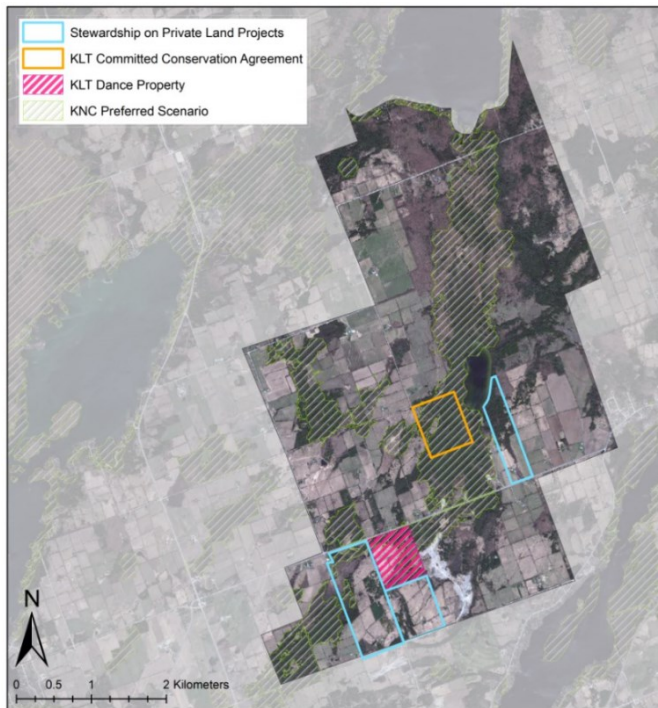

Interesting Features

- The forest and forested wetland of the Moore Lake corridor is one of the larger areas of core forest south of the shield. Largely uninterrupted by roads or residential development.
- Distinct geological features including drumlins and an esker dot this corridor.
- The Forest's thick canopy provides a home for an abundance of species including carnivorous plants and uncommon orchids.
- These habitats surround one of the few undeveloped lakes in the Kawarthas. Moore Lake has over 2.5km of natural and productive shoreline. It provides rare undisturbed riparian habitat for wetland species, including breeding for at-risk bird species such as Black Terns and Least Bitterns. Only one small portion of the lakeshore has built features, ensuring the purity of the waters in the wetland, and filtering the water as it moves out of the lake.
- Area of Natural and Scientific Interest & Provincially Significant Wetland (both provincial designations of significance).
- Beyond these formal designations however, the beauty and tranquility of the area demand recognition and protection of this unique area.

Project funded
in part by:



An agency of the Government of Ontario
Un organisme du gouvernement de l'Ontario